

# Imaging findings following breast-conserving surgery

---

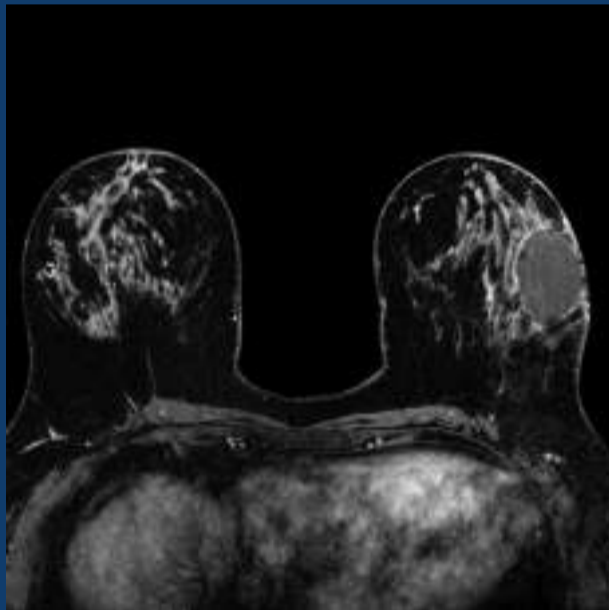

# Imaging findings following breast-conserving surgery

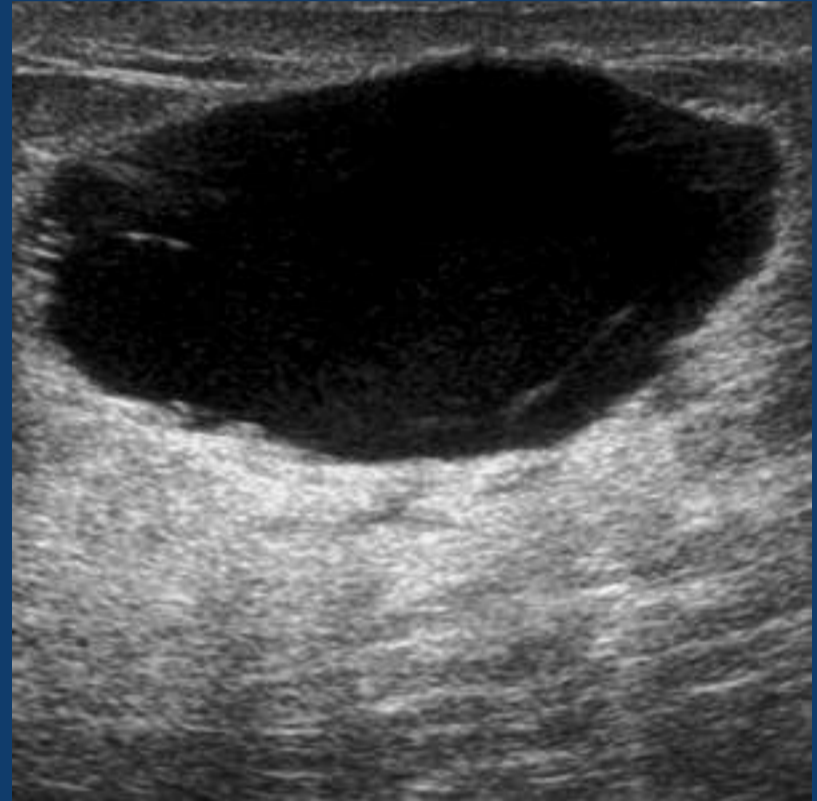
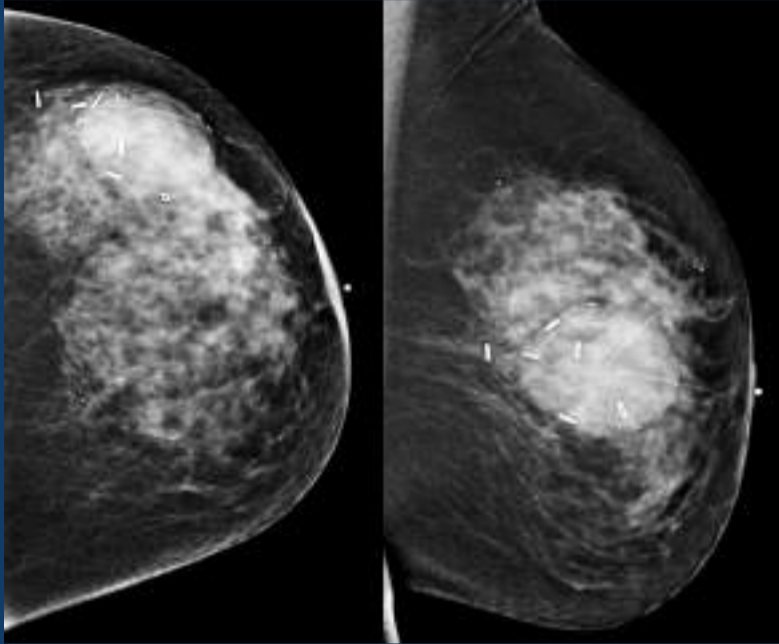
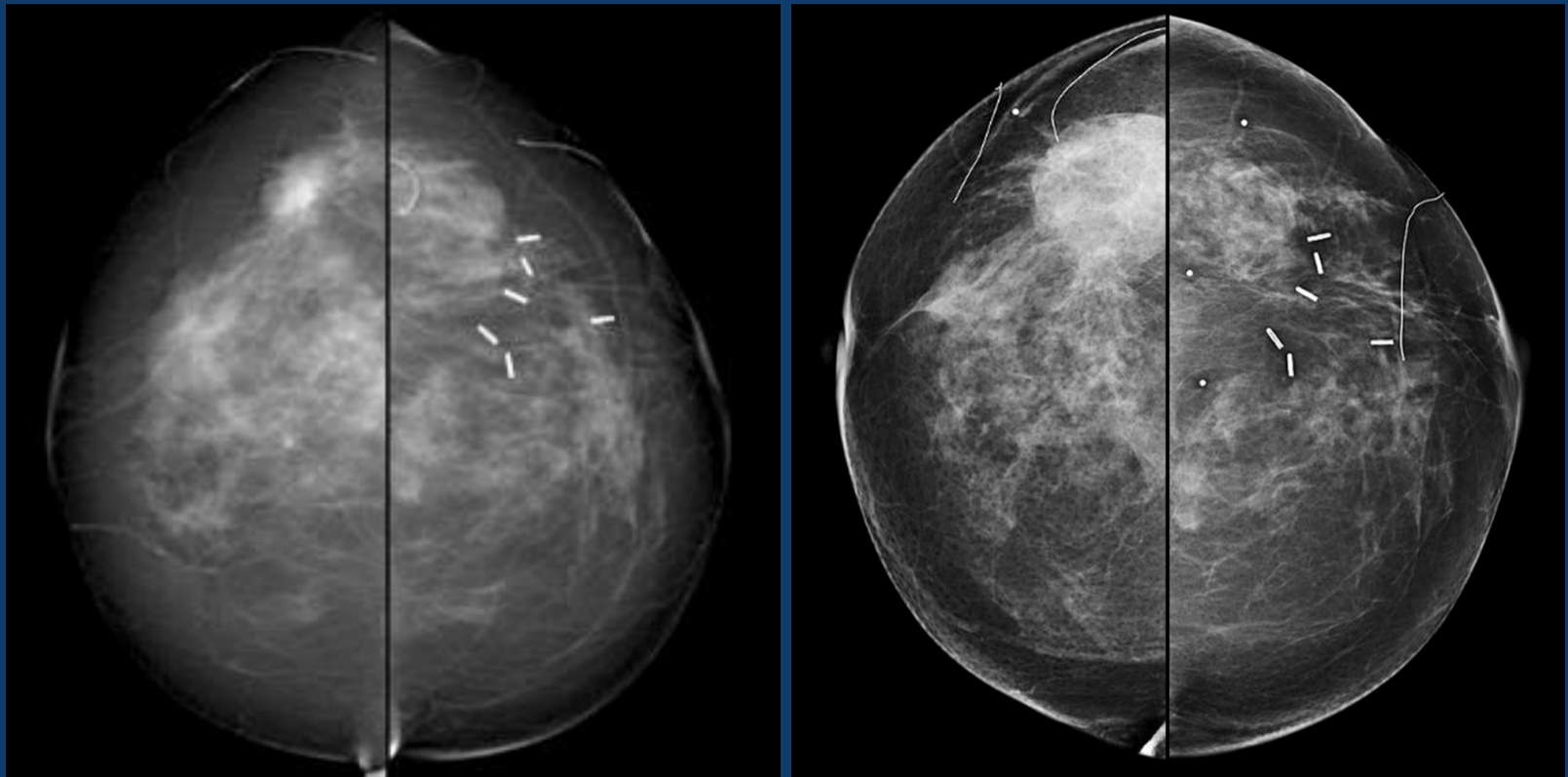

Courtesy Wendie Berg, MD, PhD

# Imaging findings following breast-conserving surgery

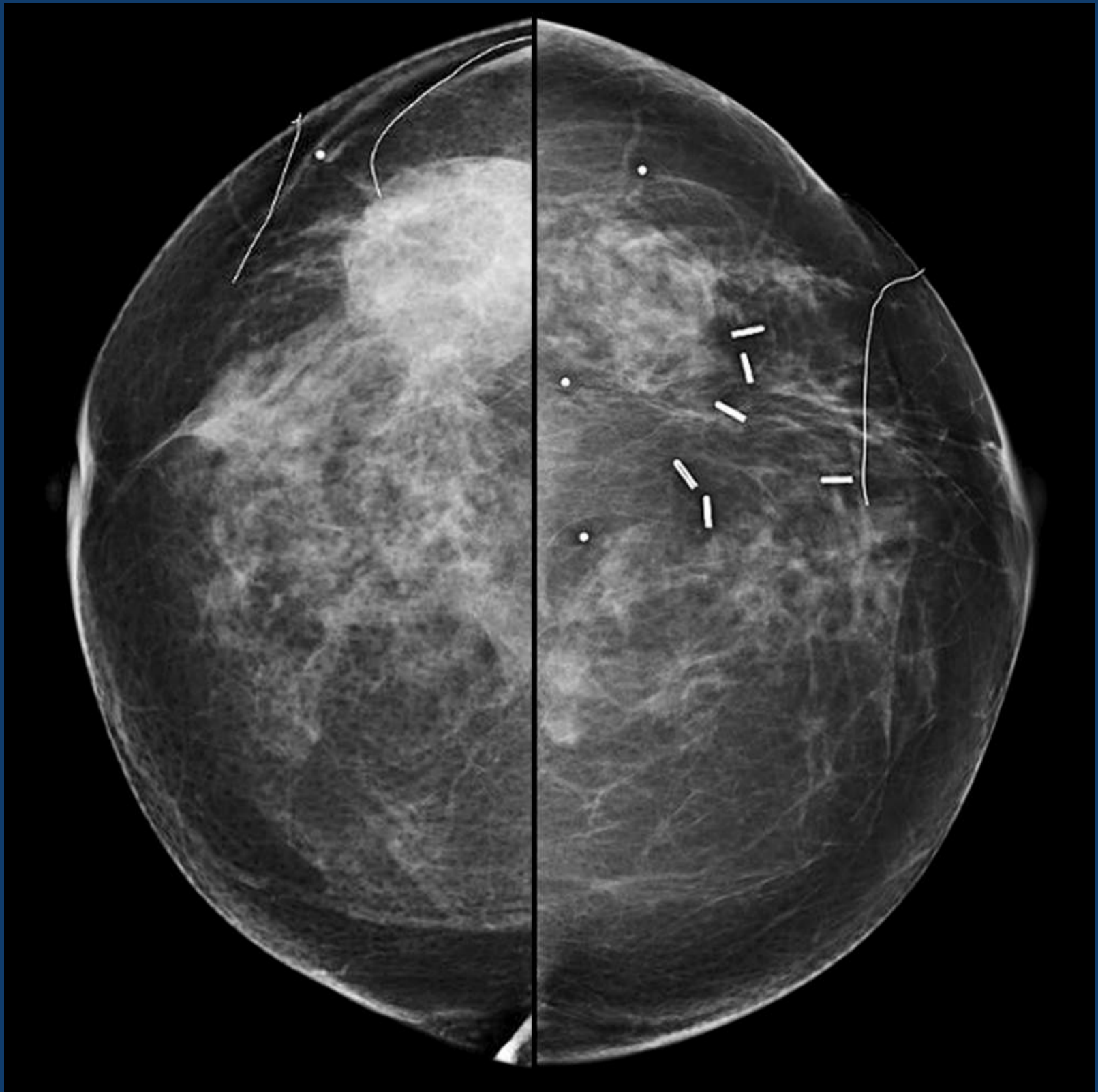

Courtesy Wendie Berg, MD, PhD

# Imaging findings following breast-conserving surgery

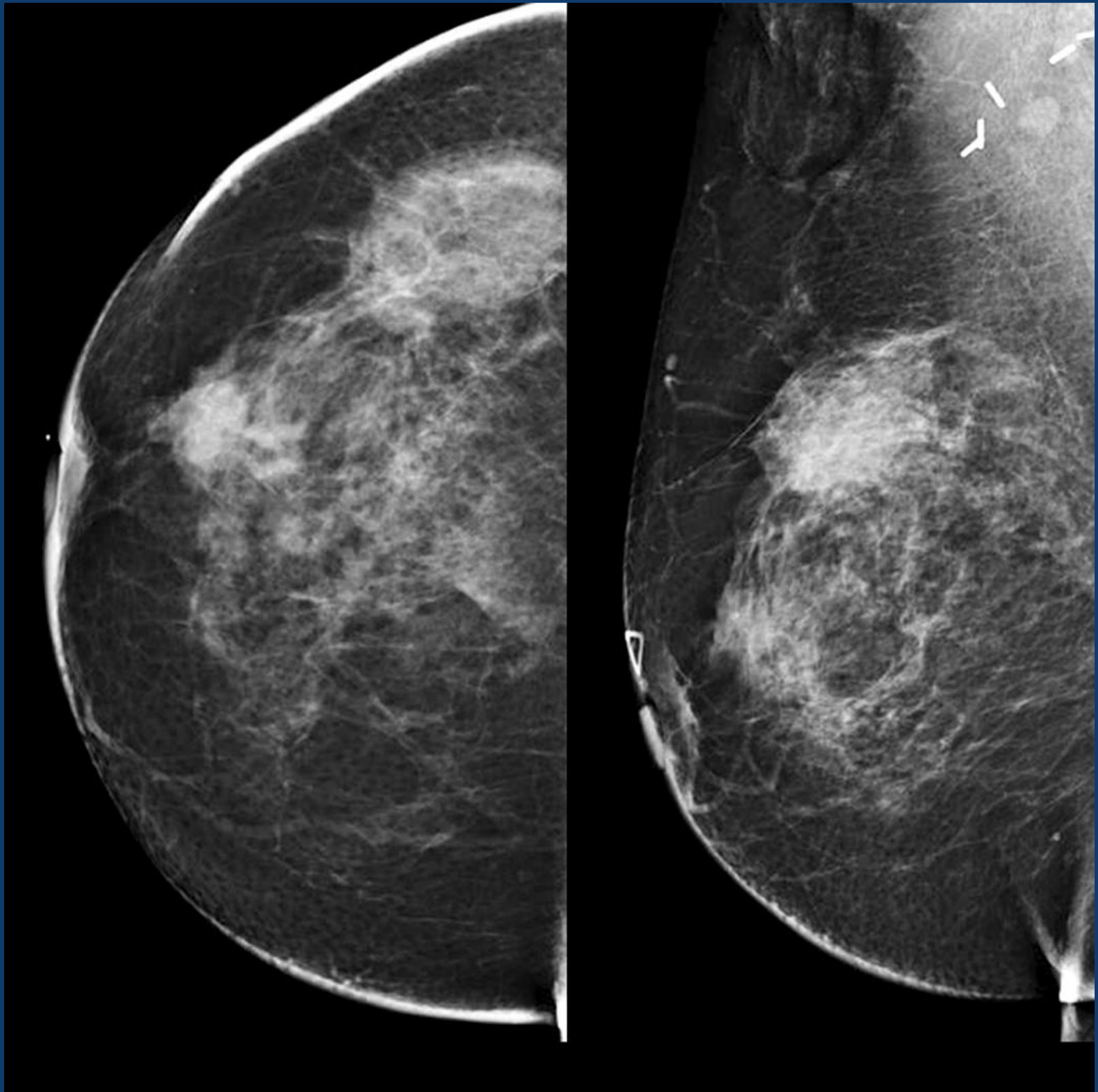

Courtesy Wendie Berg, MD, PhD

# Imaging findings following breast-conserving surgery

---

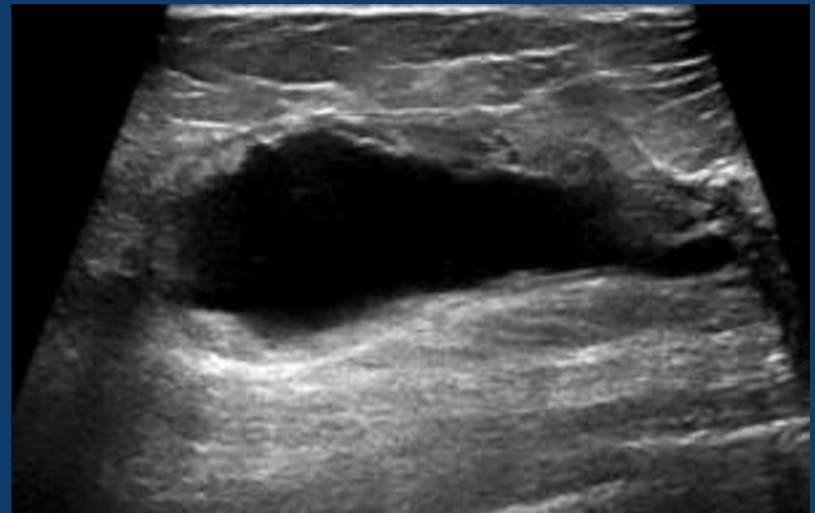
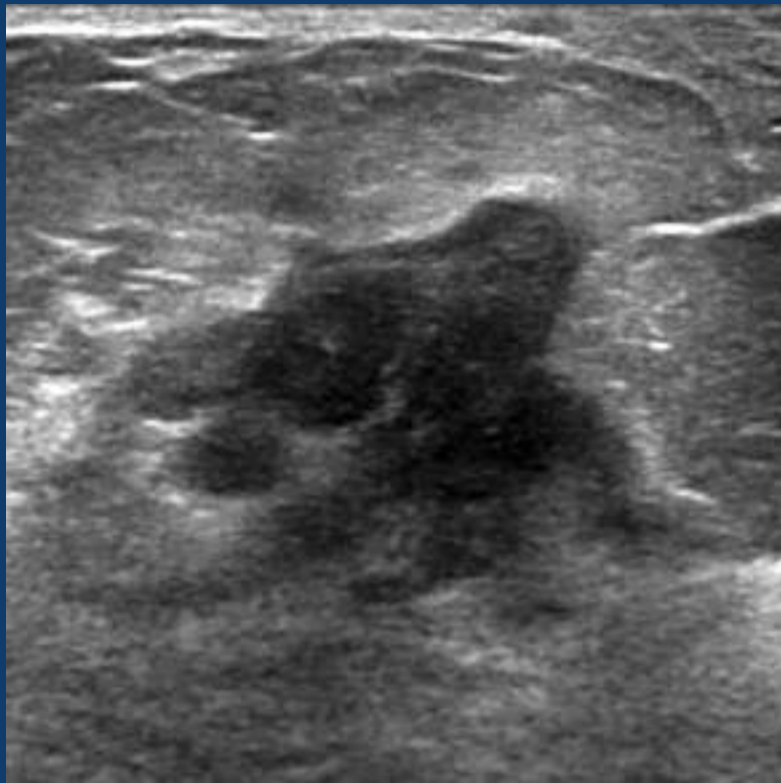

Courtesy Wendie Berg, MD, PhD

## Summary

---

- Oncoplastics allows for larger resection while maintaining excellent cosmetic outcomes
- Safe approach in unifocal disease as long as negative margins
- MF/MC disease under investigation
  - Most consider this safe with negative margins
  - Encourage enrollment in Alliance Z11102

---

## Imaging Recommendations

---

- Mammography/tomosynthesis best for evaluating fat necrosis (most common source of palpable masses)
- US helpful if mammography is suspicious or does not include area of palpable concern
- Time course of MR findings may distinguish postsurgical changes from recurrence
- MR enables visualization of chest wall recurrence more readily than mammography

# Acknowledgements

---

## Surgical Oncology

Henry Kuerer, MD, PhD

Beth Mittendorf, MD, PhD

Abigail Caudle, MD

Shon Black, MD

Kelly K Hunt, MD

## Radiology

Beatriz Adrada, MD

Wendie Berg, MD, PhD

## Radiation Oncology

Benjamin Smith, MD

## Plastic Surgery

Donald Baumann, MD

Mark Clemens Warren, MD