

THE VERY BEGINNING

NEOPLASTIC DISEASES

A TEXT-BOOK ON TUMORS

By

JAMES EWING, A. M., M. D., Sc. D.

Professor of Pathology at Cornell University Medical College
New York City

WITH 479 ILLUSTRATIONS

PHILADELPHIA AND LONDON
W. B. SAUNDERS COMPANY
1919

Jan 12, 1931

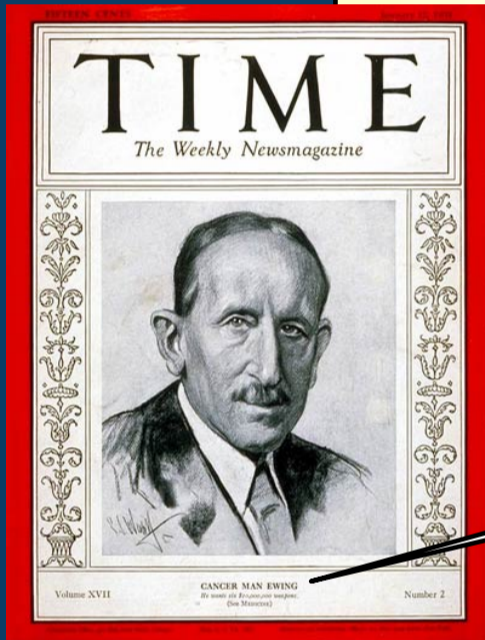

"Cancer Man Ewing"

THE REAL BEGINNING: DRS. FOOTE & STEWART

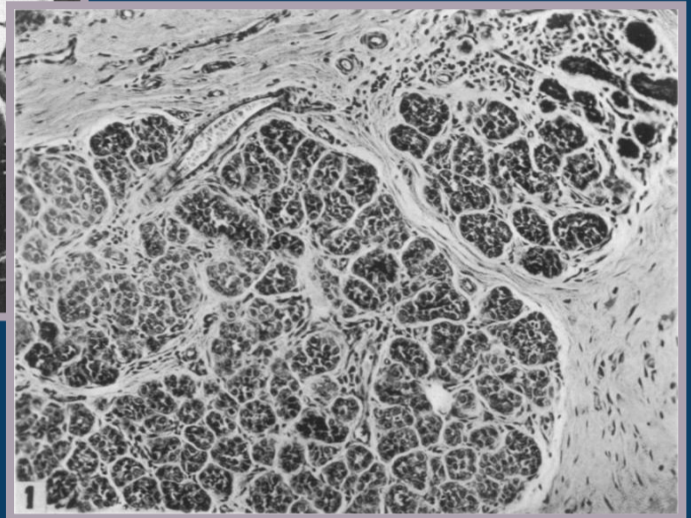

“LOBULAR CARCINOMA IN SITU : A rare form of mammary cancer”
Am J Pathol 1941; 17:491-495

THE REAL BEGINNING: DRS. FOOTE & STEWART

LOBULAR CARCINOMA IN SITU *

A RARE FORM OF MAMMARY CANCER

FRANK W. FOOTE, JR., M.D., and FRED W. STEWART, M.D.

(From the Pathological Laboratories of the Memorial Hospital, New York, N.Y.)

With increasing emphasis on the early diagnosis of cancer it is

“...comedo-carcinoma constitutes an example *par excellence* of carcinoma in situ of a glandular organ. This form, however, is a disease mainly of the larger duct system. One is much less apt to think of carcinoma in situ as a disease of small lobular ducts and lobules.”

recognized for many years. The term, however, has not been employed and for the usual form of the disease the designation “noninfiltrative comedo-carcinoma” has served. Nevertheless, comedo-carcinoma constitutes an example *par excellence* of carcinoma *in situ* of a glandular organ. This form, however, is a